

# **M.R.H.S. PowerSchool**

Parent and Student Portal

# Enter the Portal

Add this page to your favorites!

To access the Parent Portal in PowerSchool, type the following address into your web browser:  
**HTTP://173.15.153.139/public/**

Type your user name exactly as shown, using uppercase and lowercase letters

Type your password here. Be careful, the letters will appear as "dots." (This is a security measure)

When your login and password are entered, click the mouse here

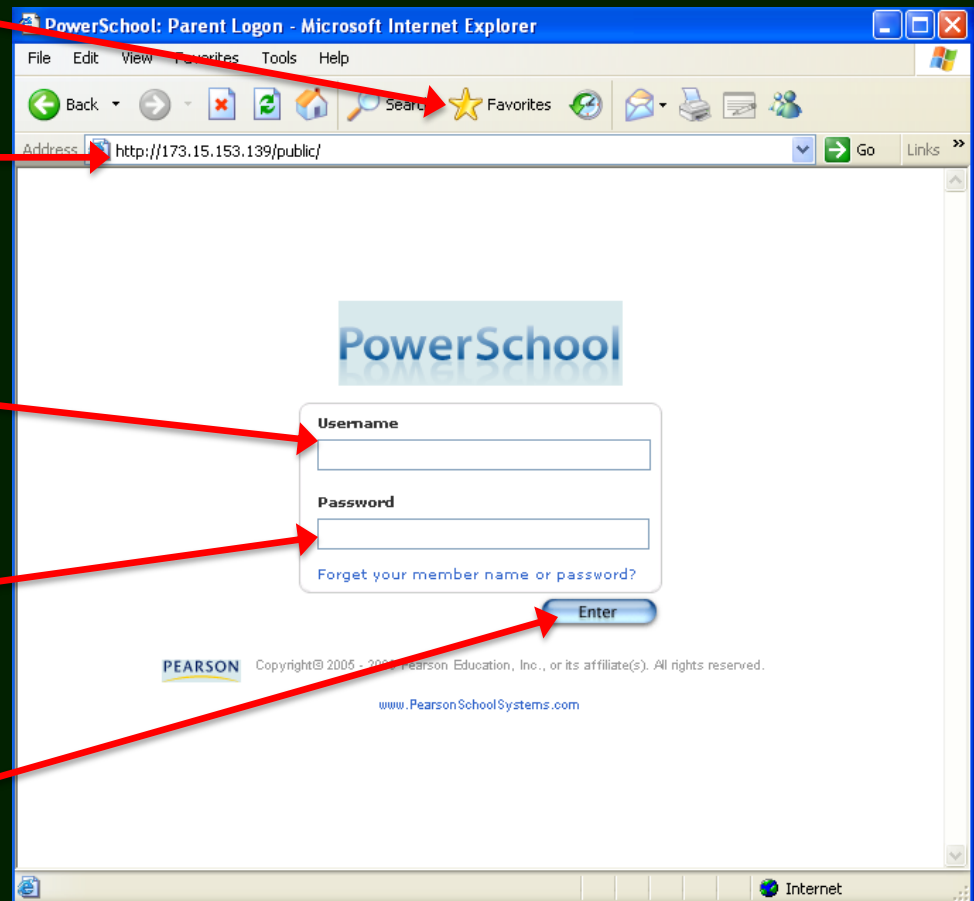

# Having Problems Logging in?

If you are having problems logging in to PowerSchool :

Check the web address that you typed into your browser,  
It should read: : [HTTP://173.15.153.139/public/](http://173.15.153.139/public/)

If you're inside MRHS, use this address:  
[HTTP://172.16.0.9/public/](http://172.16.0.9/public/)

Be careful not to confuse a zero with the letter "O" or the number "one"(1) with a lowercase "l." You may want to try both ways if you have those characters in your login or password.

Check to be sure that you used the correct upper and lower-case letters.

If you are unable to log in, please contact your Guidance Counselor.

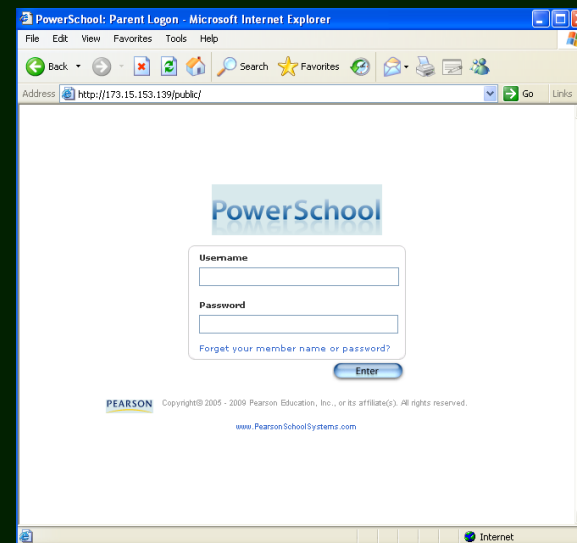

# How to Navigate the Portal

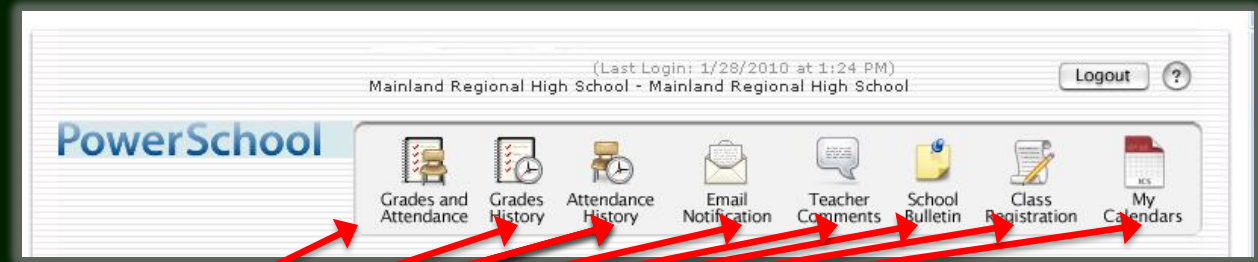

Click on these icons to move around the site

Grades & Attendance – Current information

Grades History – Past marks and assignments

Attendance History – Check attendance records

Email Notifications – Set options for automatic email notifications

Teacher Comments – Find email addresses of your teachers

School Bulletin – The “Daily Notice” (and previous days)

Class Registration – Students can choose courses for next year

My Calendars – This page is not supported at this time.

# Grades And Attendance

Click on a teacher's name to send them an email

Click on a grade to see all assignments in that class

Click here to see the info for dropped classes

The two most recent weeks of attendance can be found here

PowerSchool - Microsoft Internet Explorer

Address: http://173.15.153.139/guardian/home.html

(Last Login: 1/28/2010 at 1:24 PM)  
Mainland Regional High School - Mainland Regional High School

PowerSchool

Grades and Attendance | Grades History | Attendance History | Email Notification | Teacher Comments | School Bulletin | Class Registration | My Calendars

Grades and Attendance | Standards | Grades

Exp	Last Week					This Week					Course	O1	O2	E1	S1	Absences	Tardies
	M	T	W	T	F	M	T	W	T	F							
HR(1-5)											HOMEROOM Nusbaum, Lydia		--	--	--	2	0
P1(1-5)											Honors English I McDevitt, Rebecca	94	92	85	91	2	0
P2(1-5)											Honors US His A ... Christopher	84	92	--	88	2	0
P3(1-5)											Geometry Padula, Marta			95	97	2	0
P4(1-5)											Lunch-Gr 9 Farrell, Travis		--	--	--	14	0
P5(1-5)											Adv Phys Sci Coffey, Robert	95	97	92	95	3	0
P6(1-5)											Latin I Mench, Sarah	94	93	94	94	3	0
P7(1-5)											Tech & Career App Daley, Bernadette	97	100	91	97	3	0
P8(1-5)											Iss Of Conscience Ayres, Lori	100	96	92	97	3	0
P9(1-5)											Gym/Health 9 Eissler, Gina	98	99	--	99	4	0
<b>Attendance Totals</b>															<b>38</b>	<b>0</b>	

Current weighted GPA (S1): 3.857  
Show dropped classes also

Attendance By Day														
Last Week					This Week					Absences		Tardies		
M	T	W	T	F	M	T	W	T	F	S1	YTD	S1	YTD	
										2	2	0	0	
<b>Attendance Totals</b>											<b>2</b>	<b>2</b>	<b>0</b>	<b>0</b>

# Assignments & Scores

You can view Class Score details on this page. This page contains a list of assignments for the selected class.

PowerSchool - Microsoft Internet Explorer

File Edit View Favorites Tools Help

Address <http://173.15.153.139/guardian/scores.html?fn=00448454&begdate=11/11/2009&enddate=1/24/2010&fg=Q2>

Lavery, Megan Connor, 9, (Last Login: 1/28/2010 at 1:24 PM)  
Mainland Regional High School - Mainland Regional High School [Logout](#)

**PowerSchool**

Grades and Attendance Grades History Attendance History Email Notification Teacher Comments School Bulletin Class Registration My Calendars

### Class Score Detail

Course	Teacher	Expression	Final Grade <sup>1</sup>
Honors English I	McDevitt, Rebecca	P1(1-5)	92

**Teacher Comments:** -Pleasure to have -Well-prepared for class

**Section Description:**

Due Date	Category	Assignment	Codes	Score	Grd
11/12/2009	grds	Short Story Project		96/100	96
11/16/2009	grds	Outline		10/10	100
11/17/2009	grds	GE Packet Check 1		35/50	70
12/01/2009	grds	Notes		17/20	85
12/04/2009	grds	Rough Draft		10/10	100
12/18/2009	grds	GE Packet 2		38/40	95
12/23/2009	grds	Power Point		92/100	92
01/04/2010	grds	GE OFS		46/50	92
01/05/2010	grds	Graded Discussion		5/5	100
01/07/2010	grds	GE Packet Check 3		40/40	100
01/07/2010	grds	GE Essay		92/100	92
01/11/2010	grds	1920s/1930s OFS		40/40	100
01/14/2010	grds	Winter Dreams Questions		20/20	100
01/21/2010	grds	WLab Paper		87/100	87
01/21/2010	grds	Participation		50/50	100

Grades last updated on 1/27/2010

✔ - Collected, 🟡 - Late, 🟠 - Missing, 🟣 - Score is exempt from final grade, 🟤 - Assignment is not included in final grade

<sup>1</sup> - This final grade may include assignments that are not yet published by the teacher. It may also be a result of **special weighting** used by the teacher.

[Print Page](#)



# Email Notifications

On this page, you can tell PowerSchool to send you email notifications for grades, attendance, and school announcements. The last option, “school fees,” is NOT supported at this time.

Click “Submit” when you are finished with your selections.

The screenshot shows the PowerSchool interface in Microsoft Internet Explorer. The browser title is "PowerSchool - Microsoft Internet Explorer". The address bar shows the URL: <http://173.15.153.139/guardian/autoemailsetup.html?96925723386764666955>. The page header includes the PowerSchool logo and a navigation menu with icons for Grades and Attendance, Grades History, Attendance History, Email Notification (circled in red), Teacher Comments, School Bulletin, Class Registration, and My Calendars. The main content area is titled "Email Notifications" and contains a form with the following fields:

- What information would you like to receive?
  - Summary of current grades and attendance
  - Detailed reports showing all assignment scores for each class
  - Detailed report of attendance
  - School announcements
  - Balance Alert (Note: Will only be sent when a student is low on funds.)
- How often?
  - Never (selected)
- Send now?
  -
- Email Address(es)
  - klavery@mainlandregional.net
  - (separate multiple email addresses with commas)

A blue "Submit" button is located at the bottom right of the form. A red arrow points from the text "Click 'Submit' when you are finished with your selections." to this button.

PEARSON Copyright© 2005 - 2009 Pearson Education, Inc., or its affiliate(s). All rights reserved.

# Teacher Comments

On this page, you can review any comments made by the teachers. Teacher names in blue are links that allow you to email the teachers directly.

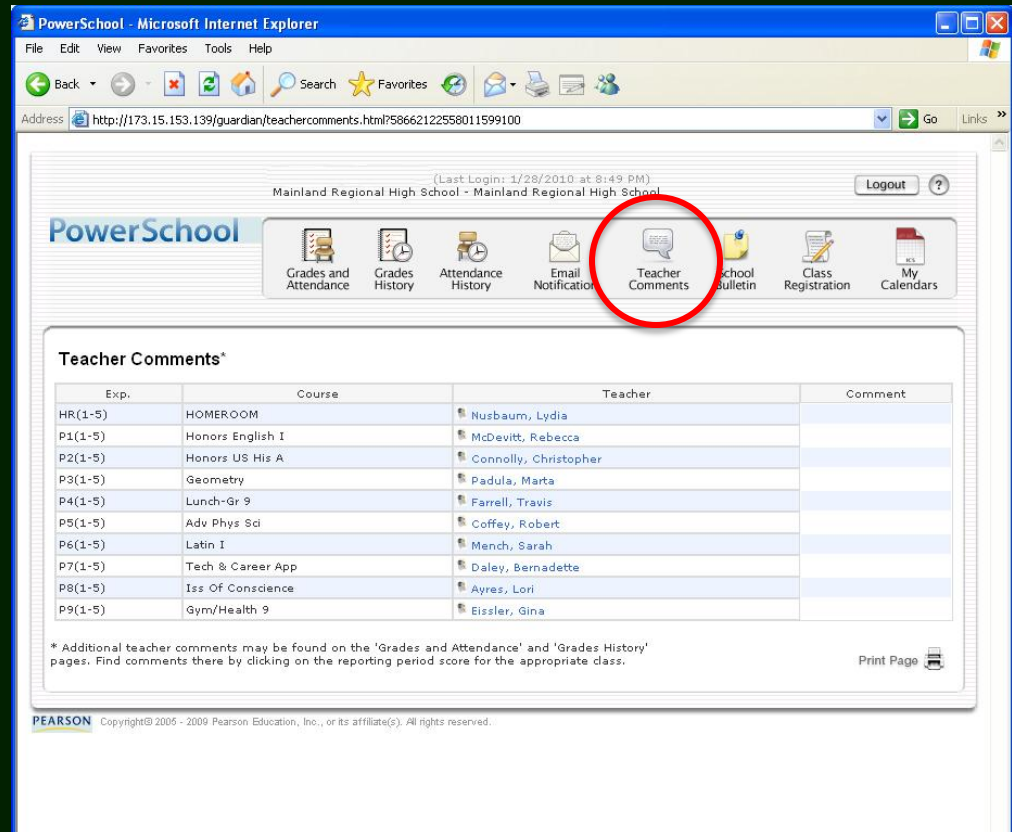

PowerSchool - Microsoft Internet Explorer

File Edit View Favorites Tools Help

Back Forward Stop Home Search Favorites Refresh Print Mail News RSS

Address <http://173.15.153.139/guardian/teachercomments.html?58662122558011599100> Go Links

(Last Login: 1/28/2010 at 8:49 PM)  
Mainland Regional High School - Mainland Regional High School Logout ?

PowerSchool

Grades and Attendance Grades History Attendance History Email Notification **Teacher Comments** School Bulletin Class Registration My Calendars

### Teacher Comments\*

Exp.	Course	Teacher	Comment
HR(1-5)	HOMEROOM	<a href="#">Nusbaum, Lydia</a>	
P1(1-5)	Honors English I	<a href="#">McDevitt, Rebecca</a>	
P2(1-5)	Honors US His A	<a href="#">Connolly, Christopher</a>	
P3(1-5)	Geometry	<a href="#">Padula, Marta</a>	
P4(1-5)	Lunch-Gr 9	<a href="#">Farrell, Travis</a>	
P5(1-5)	Adv Phys Sci	<a href="#">Coffey, Robert</a>	
P6(1-5)	Latin I	<a href="#">Mench, Sarah</a>	
P7(1-5)	Tech & Career App	<a href="#">Daley, Bernadette</a>	
P8(1-5)	Iss Of Conscience	<a href="#">Ayres, Lori</a>	
P9(1-5)	Gym/Health 9	<a href="#">Eissler, Gina</a>	

\* Additional teacher comments may be found on the 'Grades and Attendance' and 'Grades History' pages. Find comments there by clicking on the reporting period score for the appropriate class.

Print Page

PEARSON Copyright© 2005 - 2009 Pearson Education, Inc., or its affiliate(s). All rights reserved.

# School Bulletin

On this page, you can view the Daily Bulletin.

The links at the bottom of the page allow you to scroll through bulletins from other dates.

PowerSchool - Microsoft Internet Explorer

File Edit View Favorites Tools Help

Address: http://173.15.153.139/guardian/bulletin.html?date=1/22/2010

Mainland Regional High School - Mainland Regional High School (Last Login: 1/28/2010 at 8:49 PM) Logout

PowerSchool

Grades and Attendance Grades History Attendance History Email Notification Teacher Comments **School Bulletin** Class Registration My Calendars

### School Bulletin

Mainland Regional High School Bulletin for Friday, January 22, 2010

**Golf Team**  
Anyone wishing to sign up for the golf team must get a physical as soon as possible and return it to the nurse's office. Any questions please see Mr. Reardon in B-4.

**Scholarships**  
Attention Seniors: The following scholarship opportunities are available. Information may be obtained on Naviance or in the guidance office. The John & Irene Papines Scholarship ⓓ due 3/1/10 The Anna Cramer Scholarship ⓓ due 5/1/10 Tzu Chi Foundation Scholarship ⓓ due 3/20/10 Sons of Italy VindŃ at Mare Lodge #2601 ⓓ due 4/2/10 The Joseph R. Hanko Scholarship ⓓ due 4/26/10

**Spring Lacrosse**  
Attention girls trying out for Spring Lacrosse. Your completed physical form must be submitted to the nurse before 2/9/10. All other forms must be submitted to Coach Daley or Coach Eger ASAP.

**College Information**  
To All Seniors, Representatives from Atlantic Cape Community College will be here on Thursday February 11th at 7:45 AM in the library to give a presentation about the Academic Programs, Extracurricular Activities, Athletics and Clubs , Placement Testing, Financial Aid and also to answer any questions you may have about attending ACCC. If you are interested in applying to ACCC through the Jump Start Program please complete an application that is available in the Guidance Department and return the completed application along with the \$25.00 application fee to your guidance counselor or Mr Roesch in the guidance Department by February 9th. If you have any questions please make an appointment with your guidance counselor . Only those students who are applying to ACCC through the Jump Start Program and have turned in a completed application along with the \$25.00 application fee by the deadline date to their guidance counselor will receive a pass to attend this presentation, and any future activities like placement testing and meeting with ACCC advisors here at Mainland for course selection. Anyone who applies online through ACCC cannot be permitted to take part in the Jump Start Program.

**Scholarships**  
Attention Seniors: The following scholarship opportunities are available. Information may be obtained on Naviance or in the guidance office. ŃKids Feeding KidsŃ Kathleen Piccolo Memorial Scholarship ⓓ 4/1/10 Polish-American Association Monsignor Leon S. Winowicz Memorial Scholarship ⓓ due 4/10/10 Local 54 Thomas J. Grogan, Sr. Scholarship ⓓ due 4/16/10 Local 54 Richard Stockton College Scholarship Award ⓓ 4/16/10 Local 54 ACCC Culinary Program Scholarship ⓓ 4/16/10 AXA Achievement Community Scholarship ⓓ 2/15/10

1/21/2010 | 1/22/2010 | 1/23/2010

Print Page

# Class Registration

We'll be using these pages soon! Counselors will be notifying students by grade level when this feature is "turned on". Students will be able to enter their course requests for next year right here in PowerSchool

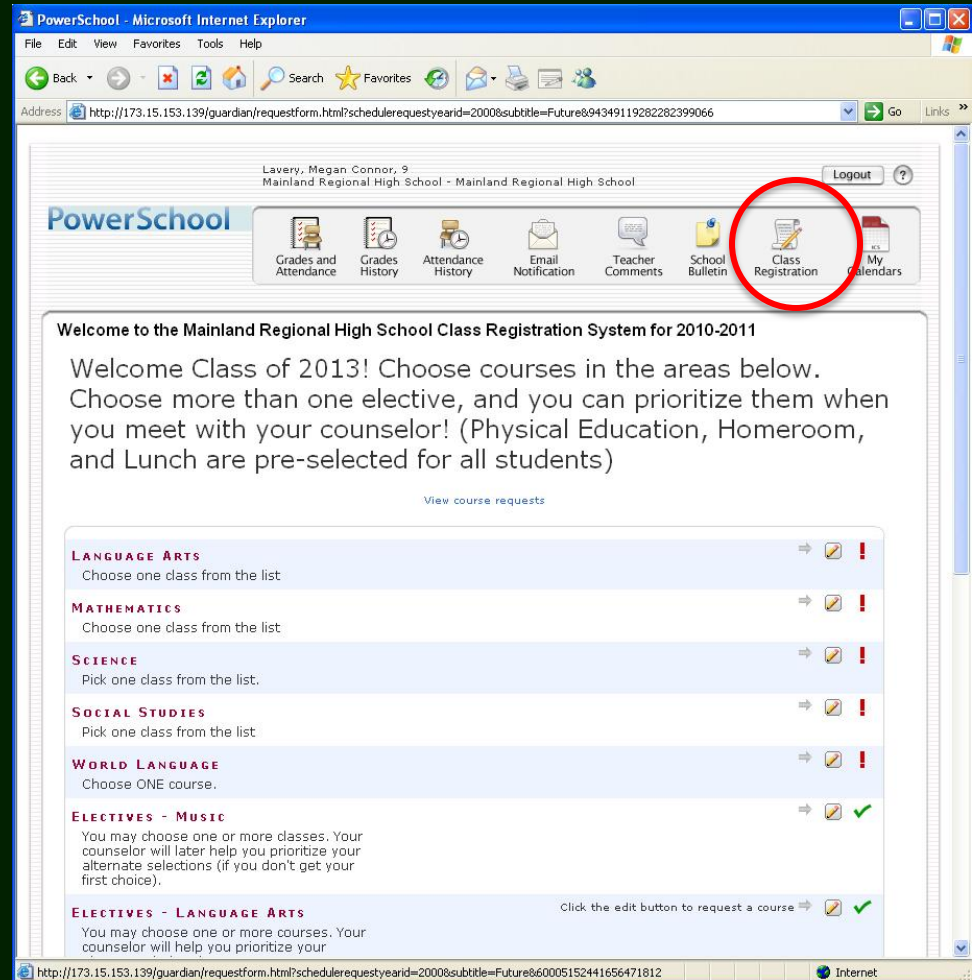

# Logout - Problems - Help

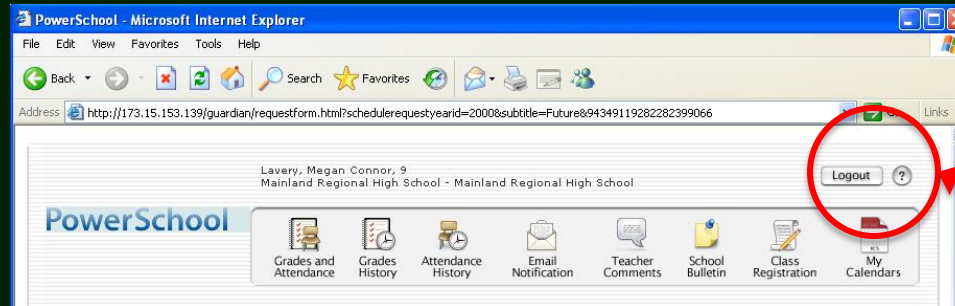

Click this question mark for HELP!

It's always a good idea to use the "logout" button when you're finished at the portal. Your student's information is private and cannot be viewed by others without a login and password. Keep your login and password confidential.

In the upper right-hand corner of every page, there's a question mark – clicking on this link will open the online help feature.

For further assistance, contact your student's Guidance Counselor – they're the first point of contact for problems and will help resolve your issue.

# **M.R.H.S. PowerSchool**

Thank you!

We hope you find this portal to be  
helpful and informative.